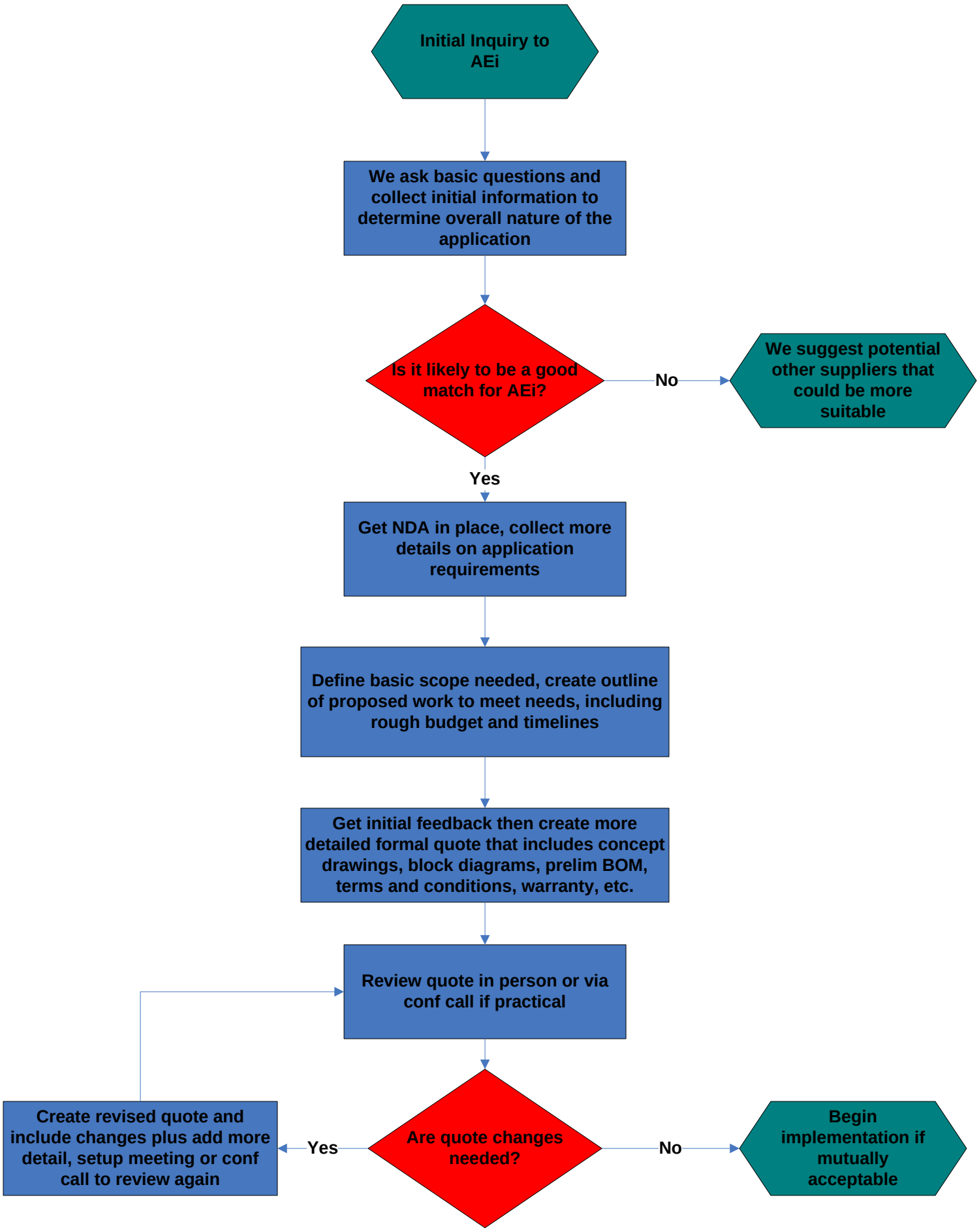Getting Started with AEi Flowchart